

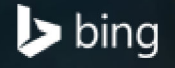

**EIA REPORT**

- Legend**
- - - Galway City Boundary
  - ▭ Scheme Study Area Boundary
  - ▭ Proposed Development Boundary
  - ▨ Proposed Road Development
  - Marsh Fritillary Survey Areas (2014)
  - Marsh Fritillary Survey Areas (2015)
  - Marsh Fritillary Survey Areas (2016)
  - ▨ Suitable Marsh Fritillary Habitat (2014 Survey)
  - ★ Larval Web Locations (2014 Survey)
  - ★ Larval Web Location (2016 Survey)



© 2018 Microsoft Corporation © 2018 DigitalGlobe © CNES (2018) Distribution Airbus DS

San áireamh tá sonraíocht Shuirbhíreacht Ordánais Éireann arís atáirgeadh faoi Cheadúnas OSI Uimh. 2010/18CCMA/Comhairle Contae na Gaillimhe. Sáráiríonn atáirgeadh neamhúdaraithe cóipcheart Shuirbhíreacht Ordánais Éireann agus Rialtas na hÉireann. © Suirbhíreacht Ordánais Éireann, 2010.  
 © Suirbhíreacht Ordánais Éireann. Gach ceart ar chosaint.  
 Uimh. cheadúnais 2010/18CCMA/Comhairle Contae na Gaillimhe.  
 Includes Ordnance Survey Ireland data reproduced under OSI Licence number 2010/18CCMA/Galway County Council.  
 Unauthorised reproduction infringes Ordnance Survey Ireland and Government of Ireland copyright. © Ordnance Survey Ireland, 2010.  
 © Ordnance Survey Ireland. All rights reserved. Licence number 2010/18CCMA/Galway County Council.

Clients

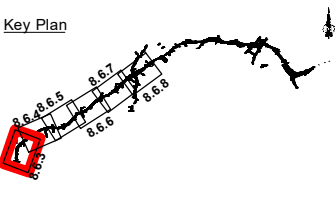

Consultant

Corporate House  
 City East Business Park  
 Ballybrit, Galway, Ireland  
 Tel +353 (0)91 460675  
 www.N6GalwayCity.ie  
 www.arup.ie

Job Title  
**N6 Galway City Ring Road**

Scale: **1:5,000**

Date: **September 2018**

I1	28/09/2018	AG	MH	EMC
Issue	Date	By	Chkd	Appd

Drawing Title  
**Marsh Fritillary Survey Sites and Results R336 - N59 Moycullen Road**  
 Sheet 1 of 6  
 Drawing Status  
**For Information**

Job No	Drawing No	Issue
<b>233985-00</b>	<b>Figure 8.6.3</b>	<b>I1</b>

**EIA REPORT**

- Legend**
- Galway City Boundary
  - ▭ Scheme Study Area Boundary
  - ▭ Proposed Development Boundary
  - ▨ Proposed Road Development
  - ▭ Marsh Fritillary Survey Areas (2014)
  - ▭ Marsh Fritillary Survey Areas (2015)
  - ▭ Marsh Fritillary Survey Areas (2016)
  - ▭ Confirmed Breeding Habitat (2013 Survey)
  - ▨ Suitable Marsh Fritillary Habitat (2014 Survey)
  - ★ Larval Web Locations (2014 Survey)
  - ★ Larval Web Locations (2015 Survey)
  - ★ Larval Web Location (2016 Survey)

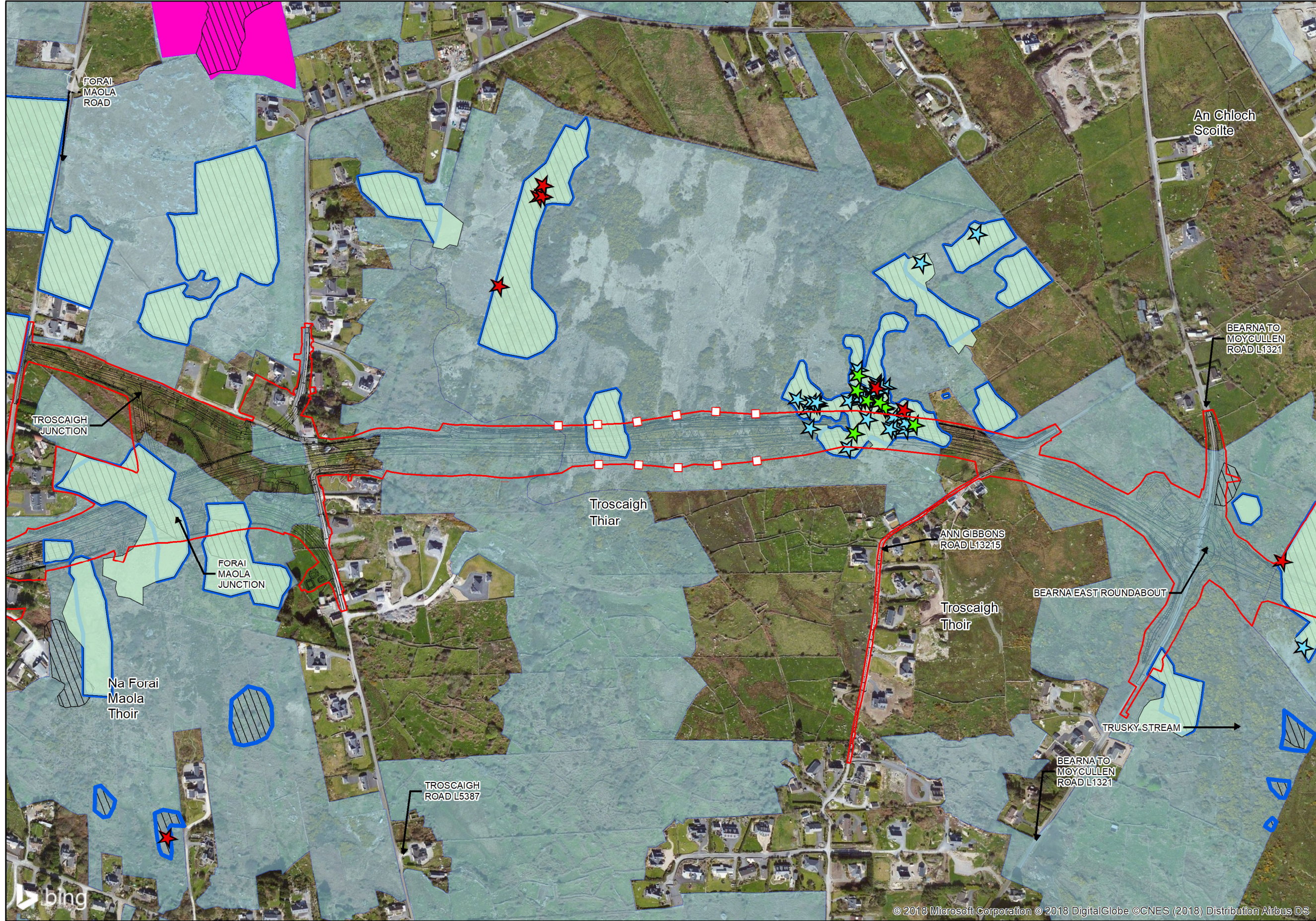

San áireamh tá sonraíocht Shuirbhéireacht Ordánais Éireann arís atáirgeadh faoi Cheadúnas OSI Uimh. 2010/18CCMA/Comhairle Contae na Gaillimhe. Sáráirinn atáirgeadh neamhdúdarthe cóipcheart Shuirbhéireacht Ordánais Éireann agus Rialtas na hÉireann. © Suirbhéireacht Ordánais Éireann, 2010.

© Suirbhéireacht Ordánais Éireann. Gach ceart ar chosaint. Uimh. cheadúnais 2010/18CCMA/Comhairle Contae na Gaillimhe.

Includes Ordnance Survey Ireland data reproduced under OSI Licence number 2010/18CCMA/Galway County Council. Unauthorised reproduction infringes Ordnance Survey Ireland and Government of Ireland copyright. © Ordnance Survey Ireland, 2010.

© Ordnance Survey Ireland. All rights reserved. Licence number 2010/18CCMA/Galway County Council.

Clients

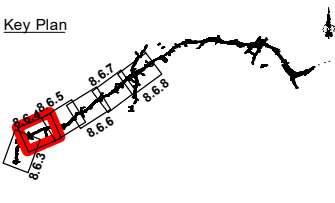

Consultant

Corporate House  
City East Business Park  
Ballybrit, Galway, Ireland

Tel +353 (0)91 460675  
www.N6GalwayCity.ie  
www.arup.ie

Job Title  
**N6 Galway City Ring Road**

Scale: **1:5,000**

Date: **September 2018**

Issue	Date	By	Chkd	Appd
I1	28/09/2018	AG	MH	EMC

Drawing Title  
**Marsh Fritillary Survey Sites and Results R336 - N59 Moycullen Road Sheet 2 of 6**

Drawing Status  
**For Information**

Job No	Drawing No	Issue
<b>233985-00</b>	<b>Figure 8.6.4</b>	<b>I1</b>



**EIA REPORT**

- Legend**
- - - Galway City Boundary
  - ▭ Scheme Study Area Boundary
  - ▭ Proposed Development Boundary
  - ▨ Proposed Road Development
  - Marsh Fritillary Survey Areas (2014)
  - Marsh Fritillary Survey Areas (2015)
  - Marsh Fritillary Survey Areas (2016)
  - ▨ Suitable Marsh Fritillary Habitat (2014 Survey)
  - ★ Larval Web Locations (2014 Survey)
  - ★ Larval Web Locations (2015 Survey)
  - ★ Larval Web Location (2016 Survey)

San áireamh tá sonraíocht Shuirbhéireacht Ordánais Éireann arís atáirgeadh faoi Cheadúnas OSI Uimh. 2010/18CCMA/Comhairle Contae na Gaillimhe. Sáraíonn atáirgeadh neamhúdarthaí cópcheart Shuirbhéireacht Ordánais Éireann agus Rialtas na hÉireann. © Suirbhéireacht Ordánais Éireann, 2010.

© Suirbhéireacht Ordánais Éireann. Gach ceart ar chosaint. Uimh. cheadúnais 2010/18CCMA/Comhairle Contae na Gaillimhe.

Includes Ordnance Survey Ireland data reproduced under OSI Licence number 2010/18CCMA/Galway County Council. Unauthorised reproduction infringes Ordnance Survey Ireland and Government of Ireland copyright. © Ordnance Survey Ireland, 2010.

© Ordnance Survey Ireland. All rights reserved. Licence number 2010/18CCMA/Galway County Council.

Clients

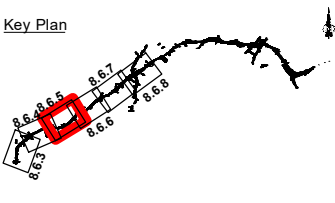

Consultant

Corporate House  
City East Business Park  
Ballybrit, Galway, Ireland

Tel +353 (0)91 460675  
www.N6GalwayCity.ie  
www.arup.ie

Job Title  
**N6 Galway City Ring Road**

Scale: **1:5,000**

Date: **September 2018**

Issue	Date	By	Chkd	Appd
I1	28/09/2018	AG	MH	EMC

Drawing Title  
**Marsh Fritillary Survey Sites and Results R336 - N59 Moycullen Road Sheet 3 of 6**

Drawing Status  
**For Information**

Job No	Drawing No	Issue
<b>233985-00</b>	<b>Figure 8.6.5</b>	<b>I1</b>



**EIA REPORT**

**Legend**

- Galway City Boundary
- ▭ Scheme Study Area Boundary
- ▭ Proposed Development Boundary
- ▨ Proposed Road Development
- ▭ Marsh Fritillary Survey Areas (2014)
- ▭ Marsh Fritillary Survey Areas (2015)
- ▭ Marsh Fritillary Survey Areas (2016)
- ▨ Suitable Marsh Fritillary Habitat (2014 Survey)
- ★ Larval Web Locations (2014 Survey)
- ★ Larval Web Locations (2015 Survey)

San áireamh tá sonraíocht Shuirbhéireacht Ordánais Éireann arís atáirgeadh faoi Cheadúnas OSÍ Uimh. 2010/18CCMA/Comhairle Contae na Gaillimhe. Sáráronn atáirgeadh neamhdáirthe cóipcheart Shuirbhéireacht Ordánais Éireann agus Rialtas na hÉireann. © Suirbhéireacht Ordánais Éireann, 2010.  
 © Suirbhéireacht Ordánais Éireann. Gach ceart ar chosaint.  
 Uimh. cheadúnais 2010/18CCMA/Comhairle Contae na Gaillimhe.  
 Includes Ordnance Survey Ireland data reproduced under OSI Licence number 2010/18CCMA/Galway County Council.  
 Unauthorised reproduction infringes Ordnance Survey Ireland and Government of Ireland copyright. © Ordnance Survey Ireland, 2010.  
 © Ordnance Survey Ireland. All rights reserved. Licence number 2010/18CCMA/Galway County Council.

Clients

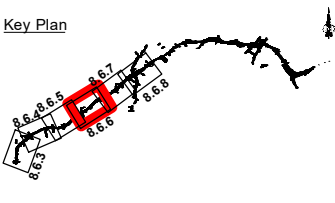

Consultant

Corporate House  
City East Business Park  
Ballybrit, Galway, Ireland

Tel +353 (0)91 460675  
www.N6GalwayCity.ie  
www.arup.ie

Job Title

**N6 Galway City Ring Road**

Scale: **1:5,000**

Date: **September 2018**

Issue	Date	By	Chkd	Appd
I1	28/09/2018	AG	MH	EMC

Drawing Title

Marsh Fritillary Survey Sites and Results R336 - N59 Moycullen Road

Sheet 4 of 6

Drawing Status

**For Information**

Job No	Drawing No	Issue
233985-00	Figure 8.6.6	I1



**EIA REPORT**

- Legend**
- - - Galway City Boundary
  - ▭ Scheme Study Area Boundary
  - ▭ Proposed Development Boundary
  - ▨ Proposed Road Development
  - ▭ Marsh Fritillary Survey Areas (2014)
  - ▨ Suitable Marsh Fritillary Habitat (2014 Survey)
  - ★ Larval Web Locations (2014 Survey)

San áireamh tá sonraíocht Shuirbhéireacht Ordánais Éireann ann atáirgeadh faoi Cheadúnas OSI Uimh. 2010/18CCMA/Comhairle Contae na Gaillimhe. Sáráireann atáirgeadh neamhúdaraíthe cóipeacht Shuirbhéireacht Ordánais Éireann agus Rialtas na hÉireann. © Suirbhéireacht Ordánais Éireann, 2010.

© Suirbhéireacht Ordánais Éireann. Gach ceart ar chosaint. Uimh. cheadúnais 2010/18CCMA/Comhairle Contae na Gaillimhe.

Includes Ordnance Survey Ireland data reproduced under OSI Licence number 2010/18CCMA/Galway County Council. Unauthorised reproduction infringes Ordnance Survey Ireland and Government of Ireland copyright. © Ordnance Survey Ireland, 2010.

© Ordnance Survey Ireland. All rights reserved. Licence number 2010/18CCMA/Galway County Council.

**Clients**

Comhairle Chontae na Gaillimhe  
Galway County Council

AN6  
Galway City  
Transport Project

GA  
An Roinn Iompair  
Turasoireachta agus Spóirt  
Department of Transport, Tourism and Sport

TIIV  
Transport Infrastructure  
Investment Vehicle

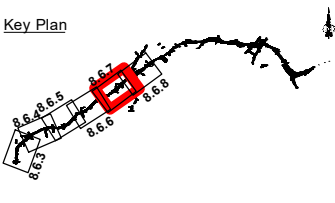

**Consultant**

**ARUP**

Corporate House  
City East Business Park  
Ballybrit, Galway, Ireland

Tel +353 (0)91 460675  
www.N6GalwayCity.ie  
www.arup.ie

**Job Title**

**N6 Galway City Ring Road**

**Scale: 1:5,000**

**Date: September 2018**

I1	28/09/2018	AG	MH	EMC
Issue	Date	By	Chkd	Appd

**Drawing Title**

Marsh Fritillary Survey Sites and Results R336 - N59 Moycullen Road

Sheet 5 of 6

Drawing Status

**For Information**

Job No	Drawing No	Issue
233985-00	Figure 8.6.7	I1



**EIA REPORT**

- Legend**
- - - Galway City Boundary
  - ▭ Scheme Study Area Boundary
  - ▭ Proposed Development Boundary
  - ▨ Proposed Road Development
  - ▭ Marsh Fritillary Survey Areas (2014)
  - ▭ Marsh Fritillary Survey Areas (2015)
  - ▭ Marsh Fritillary Survey Areas (2016)
  - ▨ Suitable Marsh Fritillary Habitat (2014 Survey)

© 2018 Microsoft Corporation © 2018 DigitalGlobe © CNES (2018) Distribution Airbus DS

San áireamh tá sonraíocht Shuirbhéireacht Ordánais Éireann ann atáirgeadh faoi Cheadúnas OSI Uimh. 2010/18CCMA/Comhairle Contae na Gaillimhe. Sáraíonn atáirgeadh neamhdúdarthe cóipcheart Shuirbhéireacht Ordánais Éireann agus Rialtas na hÉireann. © Suirbhéireacht Ordánais Éireann, 2010.  
 © Suirbhéireacht Ordánais Éireann. Gach ceart ar chosaint.  
 Uimhir cheadúnais 2010/18CCMA/Comhairle Contae na Gaillimhe.  
 Includes Ordnance Survey Ireland data reproduced under OSI Licence number 2010/18CCMA/Galway County Council.  
 Unauthorised reproduction infringes Ordnance Survey Ireland and Government of Ireland copyright. © Ordnance Survey Ireland, 2010.  
 © Ordnance Survey Ireland. All rights reserved. Licence number 2010/18CCMA/Galway County Council.

**Clients**

**Key Plan**

**Consultant**

Corporate House  
 City East Business Park  
 Ballybrit, Galway, Ireland  
 Tel +353 (0)91 460675  
 www.N6GalwayCity.ie  
 www.arup.ie

**Job Title**  
**N6 Galway City Ring Road**

**Scale:** 1:5,000  
**Date:** September 2018

Issue	Date	By	Chkd	Appd
I1	28/09/2018	AG	MH	EMC

**Drawing Title**  
 Marsh Fritillary Survey Sites and Results R336 - N59 Moycullen Road  
 Sheet 6 of 6  
 Drawing Status

**For Information**

Job No	Drawing No	Issue
233985-00	Figure 8.6.8	I1